

South Staffordshire District Council
APPROVED
 This is the plan referred to in Planning Permission
 No. 12/00939/FUL Date 22.10.12

STAFFORDSHIRE DISTRICT COUNCIL
 27 NOV 2012

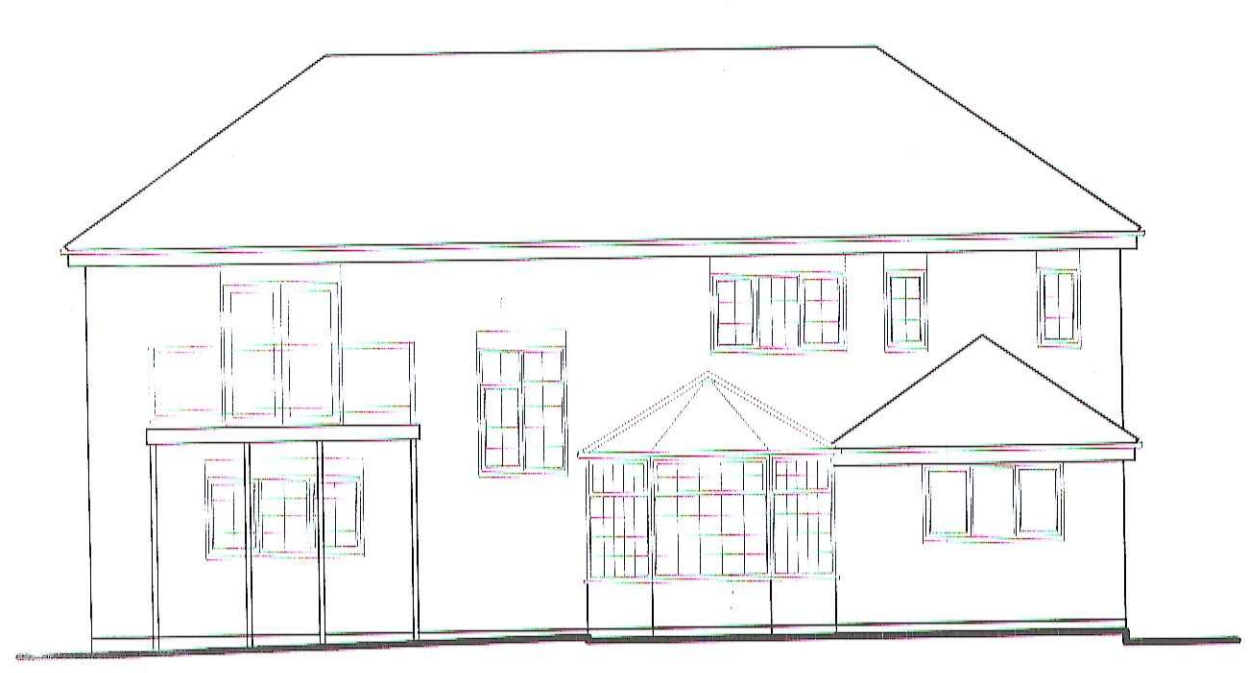

EXISTING REAR ELEVATION @ 1 : 100



EXISTING SIDE ELEVATION @ 1 : 100

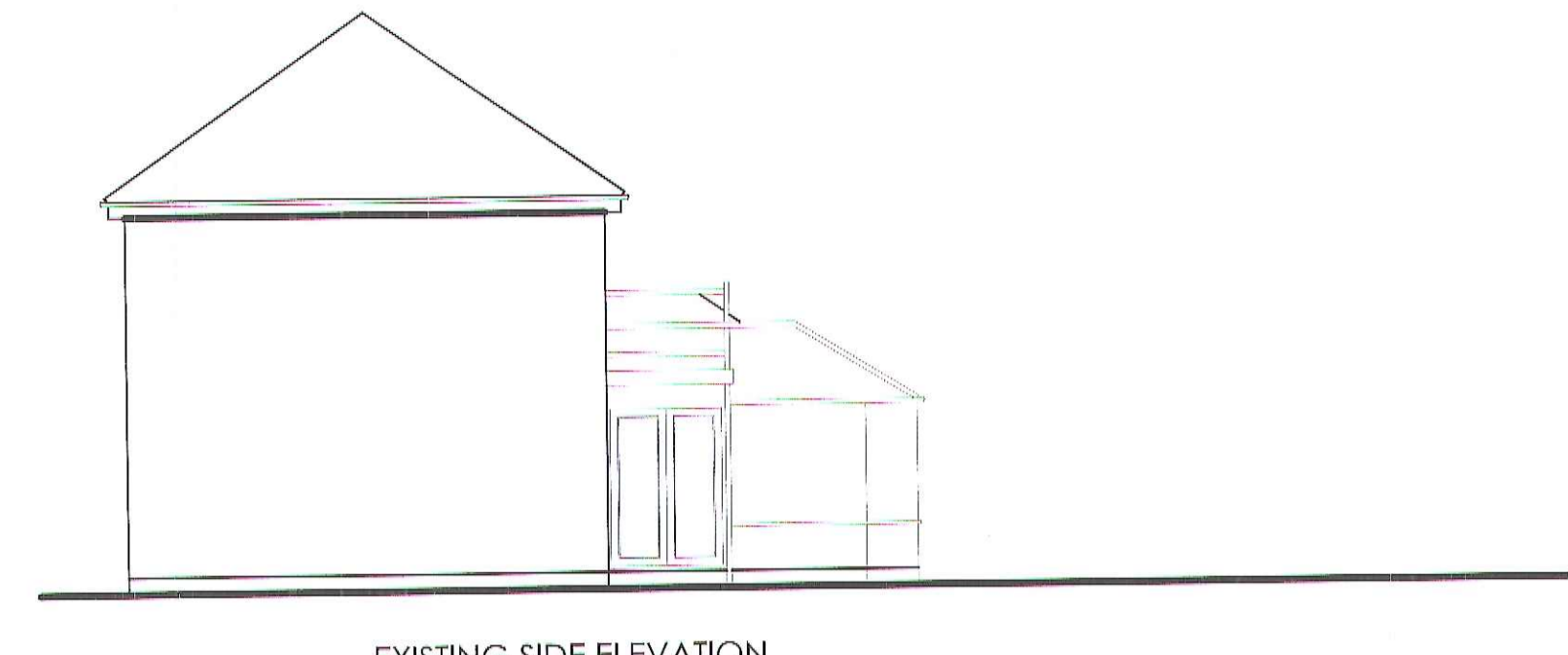

EXISTING SIDE ELEVATION @ 1 : 100

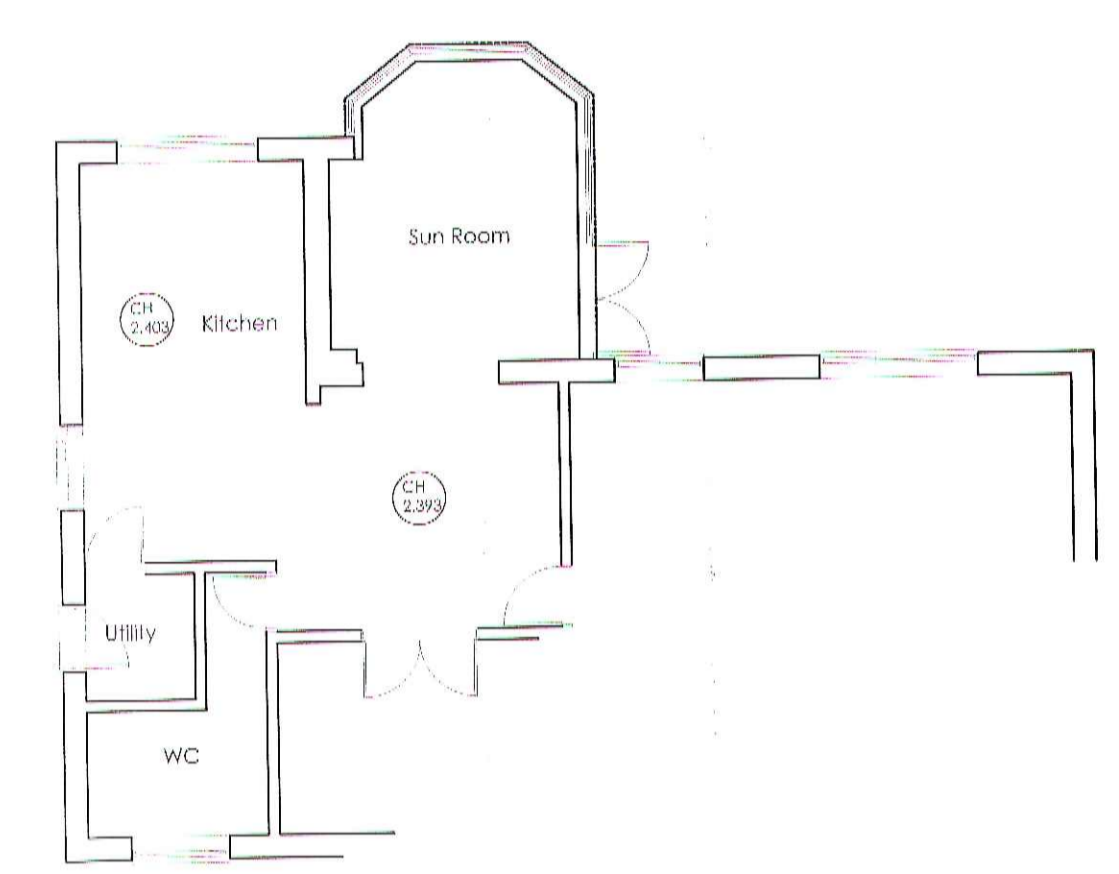

EXISTING GROUND FLOOR LAYOUT @ 1 : 100

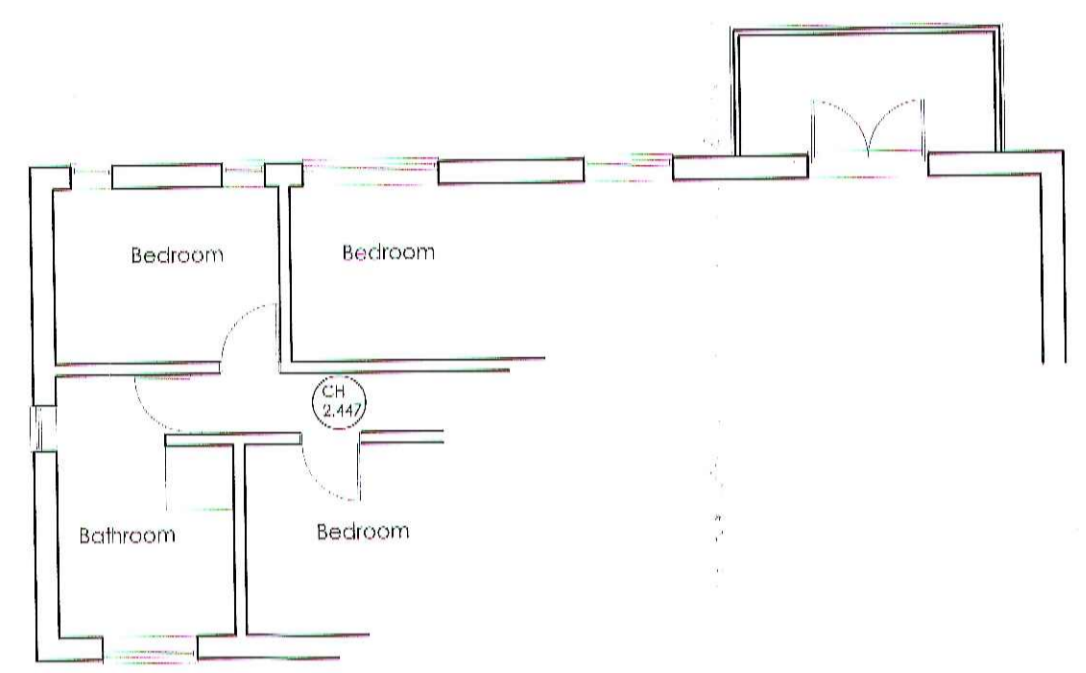

EXISTING FIRST FLOOR LAYOUT @ 1 : 100



PROPOSED REAR ELEVATION @ 1 : 100

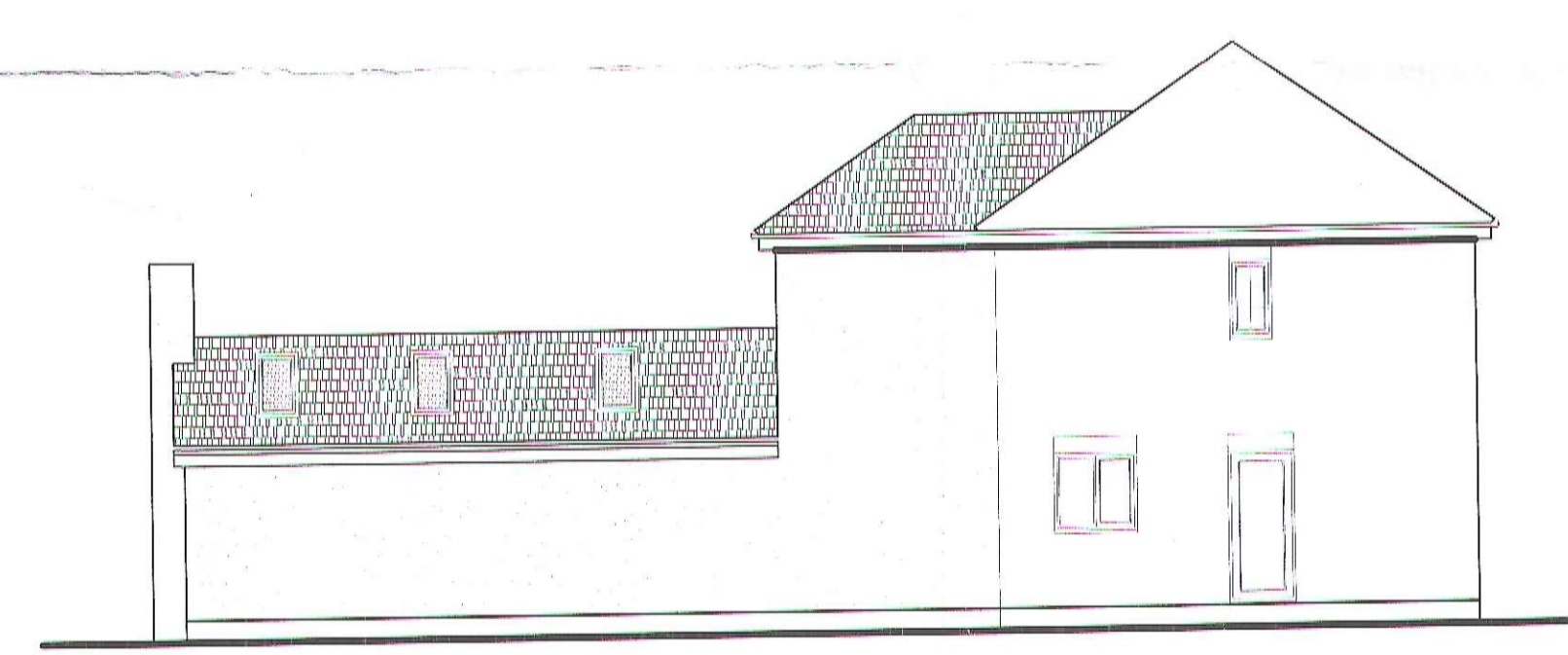

PROPOSED SIDE ELEVATION @ 1 : 100



PROPOSED SIDE ELEVATION @ 1 : 100

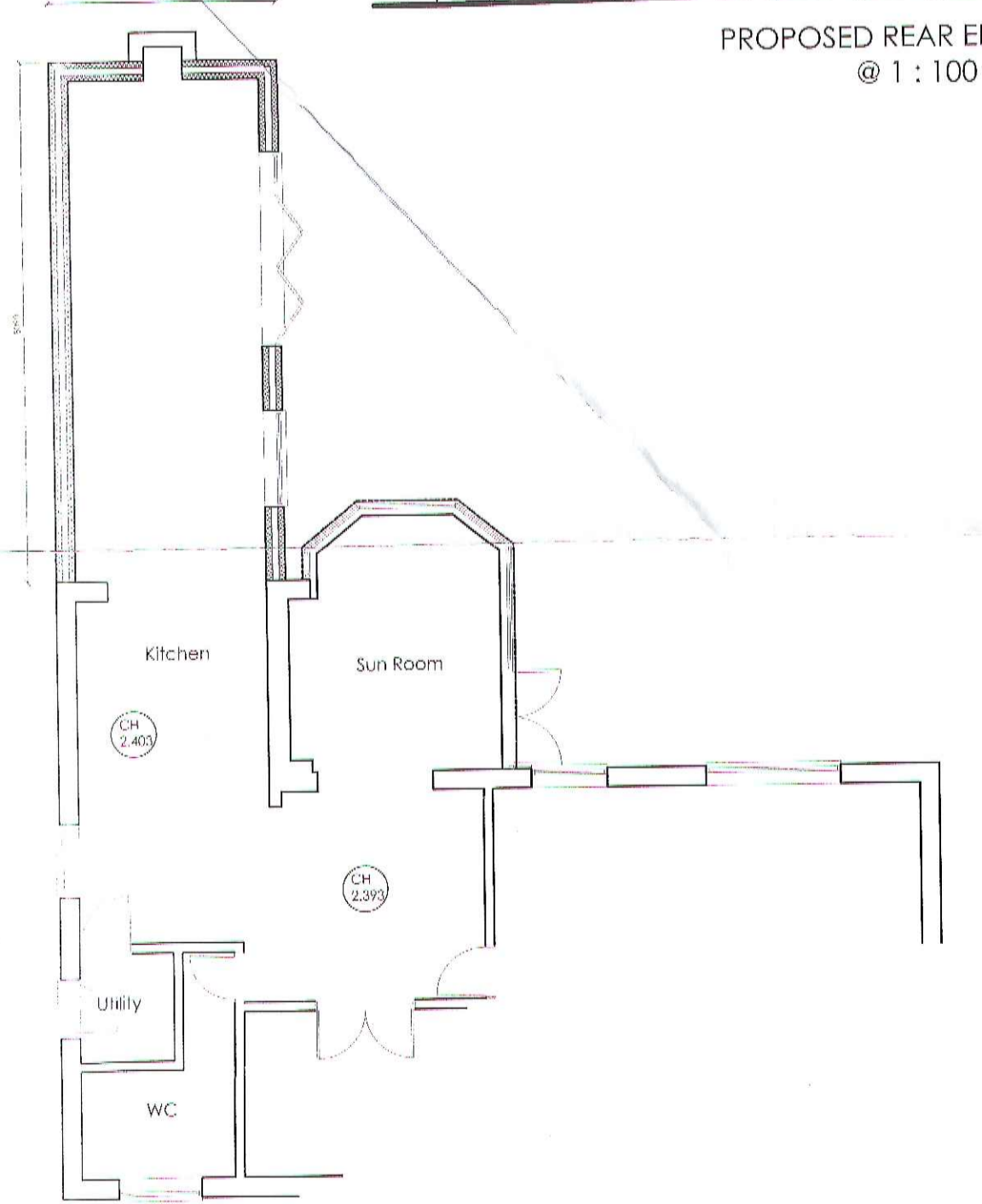

PROPOSED GROUND FLOOR LAYOUT @ 1 : 100

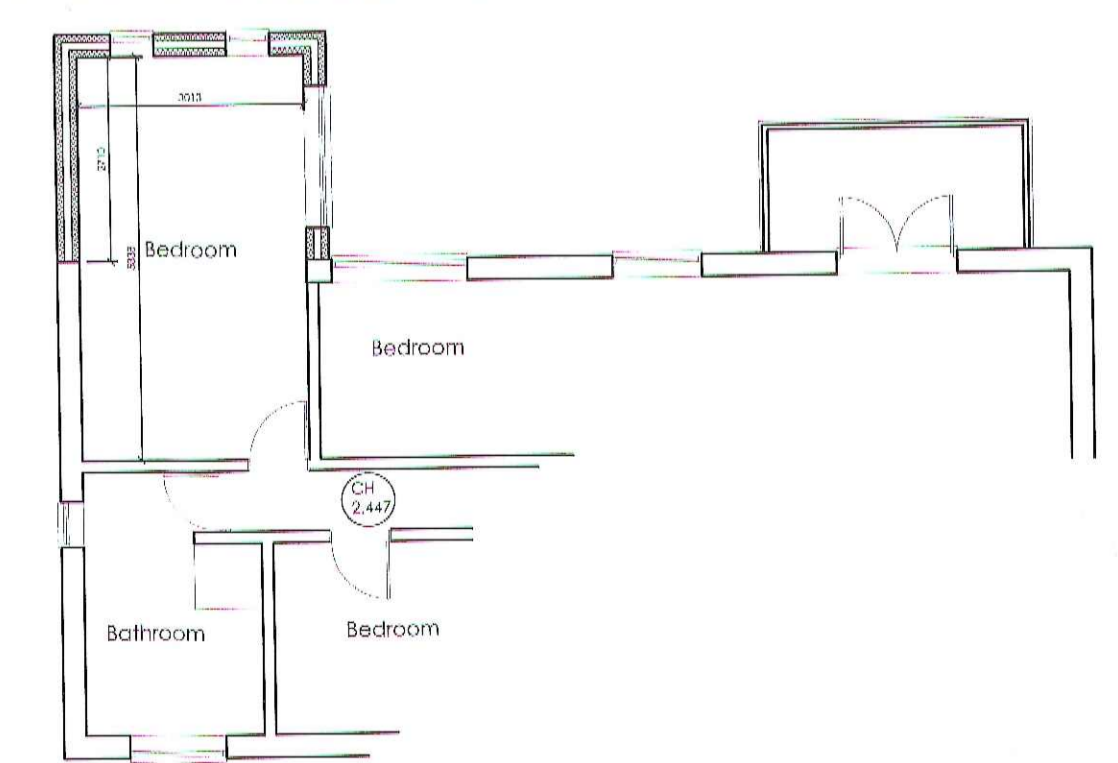

PROPOSED FIRST FLOOR LAYOUT @ 1 : 100

NOTES

The Works may be subject to the Party Wall Act 1996. It is the responsibility of the owner to ensure all necessary steps are taken to comply with the Act if required.

Construction Notes
 The builder is to visit the site and is to verify all dimensions, levels and locations of services and drains prior to commencing any of the works. All work carried out is to comply with the statutory requirements and British Standards current at the time of construction. Boundary positions shown on drawing are to be confirmed as being accurate. Designer takes no responsibility for checking work on site.

Design Information
 The details shown on this drawing are to be read and followed in accordance with the drawings, specification, specific engineers calculations and structural designs, specialist manufacturers designs and any working details provided by the designer.

Designer takes no responsibility for checking any Building Works on site. All necessary local authority inspectors must be requested at the appropriate stages of construction.

Plan prepared for submission to Local Authority only, responsibility for its unsupervised use there after rests with the client.

All details and dimensions are to be confirmed on site prior to works commencing or any ordering of materials.

All dimensions in millimeters and to structural faces.

All dimensions must be checked on site and not scaled from this drawing.

Specified Materials
 Where manufacturers of products are referred to, this is to be taken as indicative only of the type of product being referred to. Similar equivalent products may be acceptable but builder must verify the suitability of such alternatives in terms of application and technical data. Builder to agree all products with building inspector.

This drawing and associated details and the works shown are the copyright of the designer and may not be reproduced except with written permission.

Client:
Mr David Cartwright
 15 Sytch Lane
 Wombourne
 WV5 0NF

Project:
Two Storey and Single Storey Rear Extensions

Drawing Title:
Survey & Proposals

Scale @ A1: 1:100 Date: 10_10_2012

Job No: DWG_1001 Rev: 0

Issue Status:
 Construction Preliminary
 Information Approval
 Tender

AVI - tect
 Howards Place
 14 Northway
 Sedgley, Dudley
 West Mids
 DY3 3PH
 01902 662229
 07725627242
 info@avitect.co.uk
 www.avitect.co.uk

Planning
 Urban Design
 Engineering
 Landscape
 Interiors
 Structural Design
 Water Efficiency
 Party Wall Surveying
 Building Surveying
 Land Surveying

1:50 @ A1 = 1:100 @ A3
 1:100 @ A1 = 1:500 @ A3
 1:10 @ A1 = 1:50 @ A3
 1:250 @ A1 = 1:250 @ A3