

This shed is used for the large petrol driven equipment, no electric means everything has to be petrol. As can be seen the shed is full and this is not everything we need to have in the shed. Because the sight is open we cannot leave any of this equipment outside. It is all agricultural and needs to be secured. The equipment is to scale. This shed will also store the equipment for the bee keeping, suits, powders etc, and space will need to be made. There is other small equipment for site maintenance in the shed like Sythes, tree pruners & cutters and bill hooks and helmets and full face safety masks . Plus other bits too small to draw.

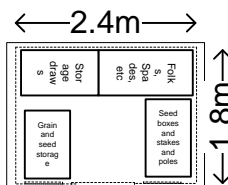

This shed is used for the small tools that are not as dangerous and would be needed for the allotment work, spades, folks, Hoe, cutters, poles and stands for plants, plus this will be used to store the grain and stuff for planting. Also this shed will house the foul weather gear that we leave at the paddock overcoats, trousers and wellingtons etc and the like that would be needed in foul weather. Also minor tools to keep the sheds and allotments in good order.

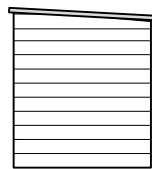
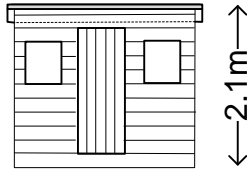
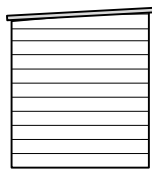
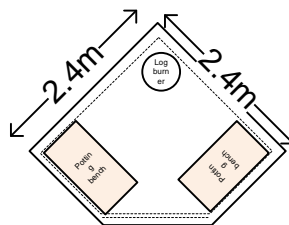
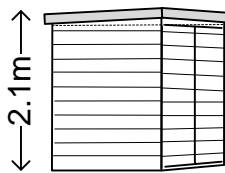
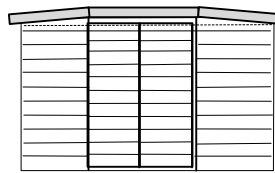
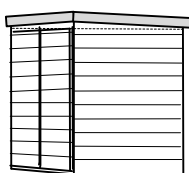

This shed is of solid wood ship lad construction with no windows and solid wood doors and will be used keeping warm and dry whilst potting out the plants and acts similar to a green house. A green house is not practical on this sight for obvious reasons. This shed will be used during winter for the majority of the time as it contains a log burner in the corner to provide heat as there is no electric on sight.

All three sheds will be left as a natural wood colour or painted green or brown shed paint. This is to fit in with the landscape.