

SOUTH STAFFORDSHIRE DISTRICT COUNCIL
TOWN AND COUNTRY PLANNING GENERAL DEVELOPMENT ORDER, 1977

WHEREAS the Council of the District of South Staffordshire being the appropriate local planning authority within the meaning of Article 4 of the Town and Country Planning General Development Order 1977 are of the opinion that development of the description set out in the Schedule hereto should not be carried out on land and premises within the South Staffordshire District being the land and premises shown edged red on the plan annexed hereto unless permission therefore is granted on application made under the Town and Country Planning General Development Order 1977.

AND WHEREAS the Council are further of the opinion that development of the said description would be prejudicial to the proper planning of their area and would constitute a threat to the amenities of their area and that the provisions of paragraph 3(b) of the said Article 4 should apply to this direction.

NOW THEREFORE the said Council in pursuance of the powers conferred upon them by the said Article 4 hereby direct that the permission granted by Article 3 of the Town and Country Planning General Development Order 1977 shall not apply to development on the said land or premises of the description set out in the Schedule hereto.

THIS DIRECTION is made in pursuance of the provisions of paragraph (3)(b) of the said Article 4 and shall remain in force until 25th January 1987 (being six months from the date of this direction) and will then expire unless it has been approved by the Secretary of State for the Environment before that date.

SCHEDULE

The carrying on of Clay pigeon shooting within the South Staffordshire District as shown edged red on the plan attached hereto but excluding the built up areas shown coloured blue on the plan being development comprised within Class IV referred to in Schedule 1 of the said Order and not being development comprised within any other class.

Dated this 25th day of July 1986

The Common Seal of the SOUTH STAFFORDSHIRE
DISTRICT COUNCIL was hereunto affixed in
in the presence of:-

Chairman of the Council

Chief Executive and Clerk

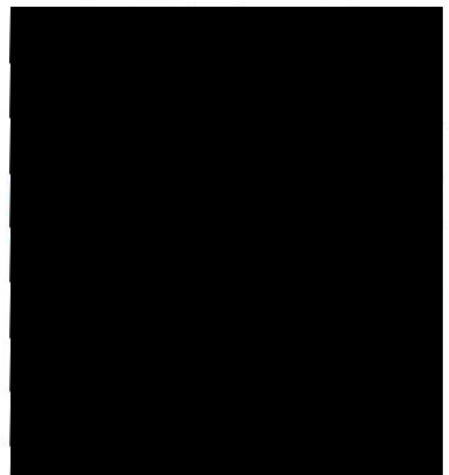

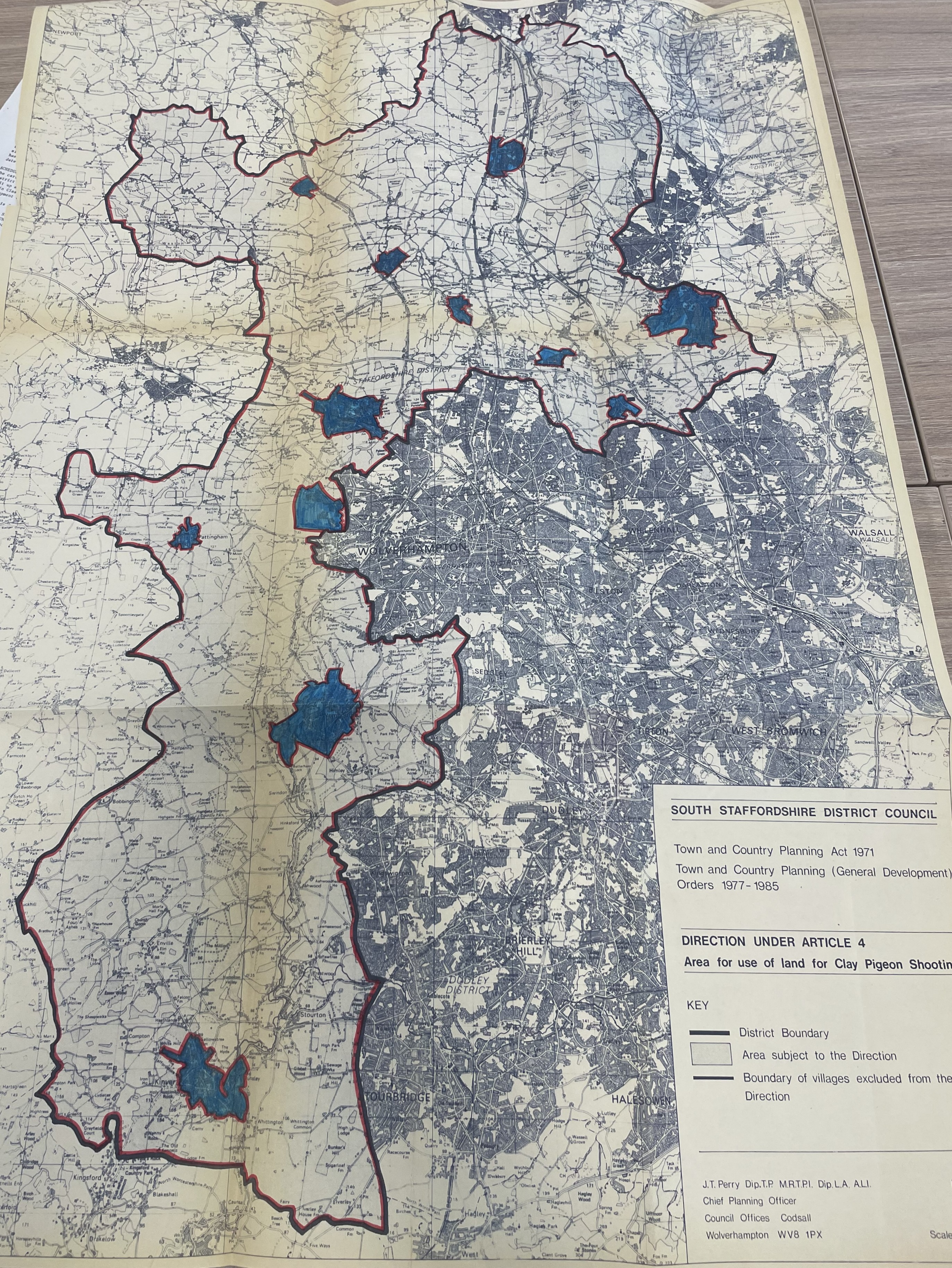



SOUTH STAFFORDSHIRE DISTRICT COUNCIL

Town and Country Planning Act 1971
Town and Country Planning (General Development)
Orders 1977-1985

DIRECTION UNDER ARTICLE 4
Area for use of land for Clay Pigeon Shooting

- KEY**
-  District Boundary
 -  Area subject to the Direction
 -  Boundary of villages excluded from the Direction

J.T. Perry Dip.T.P. M.R.T.P.I. Dip.L.A. ALL.
Chief Planning Officer
Council Offices Codsall
Wolverhampton WV8 1PX

Scale